

PLAT OF SURVEY

LOTS 7 THRU 14, BLOCK 15, MAPLE HILLS "A" SUBDIVISION, LOCATED IN SECTION 18,
T.1N., R.17E., OF THE 4TH P.M., TOWN OF LINN, WALWORTH COUNTY, WISCONSIN.

STATE OF WISCONSIN
COUNTY OF ROCK SS.

I HEREBY CERTIFY THAT I HAVE SUPERVISED THE SURVEY OF THE PROPERTY DESCRIBED ABOVE
FOR THE EXCLUSIVE USE OF SANDRA MANNING AND THAT TO THE BEST OF MY KNOWLEDGE AND
BELIEF THE PLAT HEREON DRAWN CORRECTLY REPRESENTS SAID SURVEY AND ITS LOCATION AND
COMPLIES WITH CHAPTER A-E7.

GIVEN UNDER MY HAND AND SEAL THIS 21st DAY OF AUGUST, 2017, AT JANESVILLE, WISCONSIN.



Ronald J. Combs

RONALD J. COMBS, PLS NO. 1330

If the surveyor's signature is not
red in color, the map is a copy and
may contain unauthorized alterations.
The certification contained hereon
shall not apply to any copies.

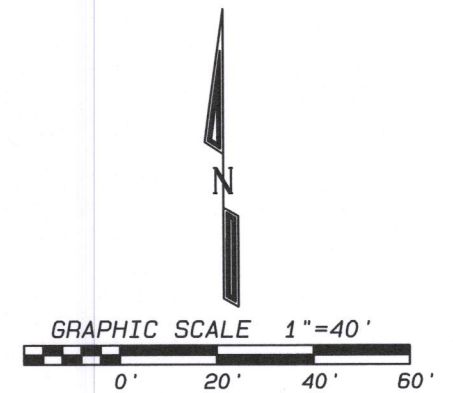

HILLCREST DRIVE

50'

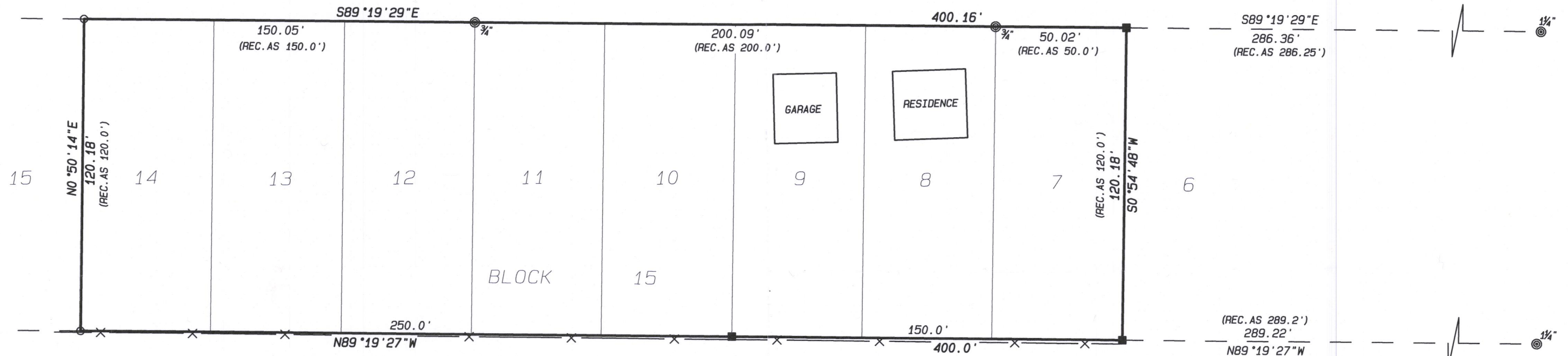

NOTES:

FIELD WORK COMPLETED AUGUST 18, 2017.

THIS SURVEY IS SUBJECT TO ANY AND ALL EASEMENTS
AND AGREEMENTS, RECORDED AND UNRECORDED.

THE BASIS OF BEARINGS IS ASSUMED.

LEGEND:

- SET IRON PIN, 3/4"x 24",
1.5 LBS./LIN.FT.
- FOUND SQUARE IRON BAR
- ◎ FOUND IRON PIPE
- X— FENCE

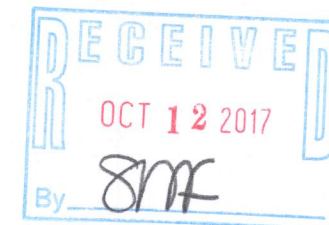

Project No. 117-351

For: MANNING

Combs & Associates
• LAND SURVEYING
• LAND PLANNING
• CIVIL ENGINEERING

109 W. Milwaukee St.
Janesville, WI 53548
www.combsurvey.com
tel: 608 752-0575
fax: 608 752-0534

117-294 117-296 117-299

117-4070